Hike Hollbucker Kreuz 2.581m & Hochgränten war cemetery 2.534m

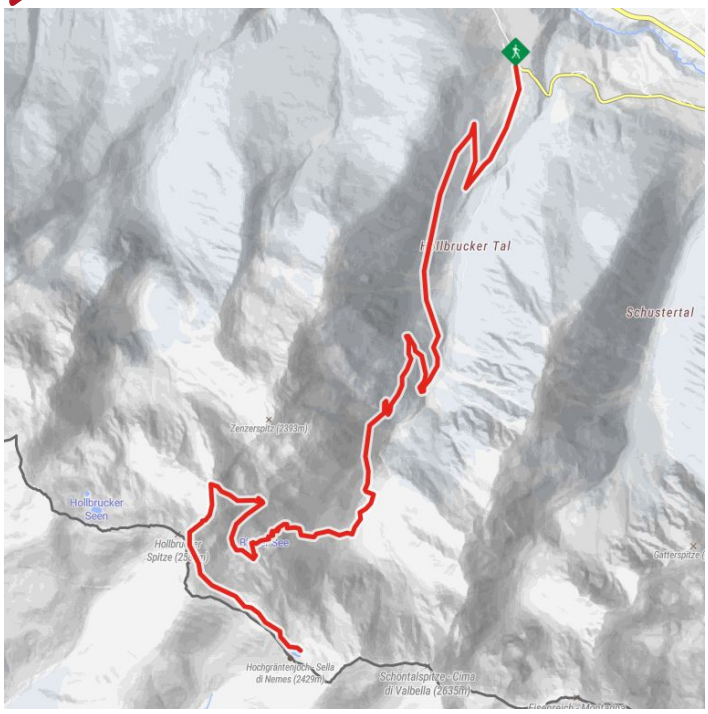

Altitude profile

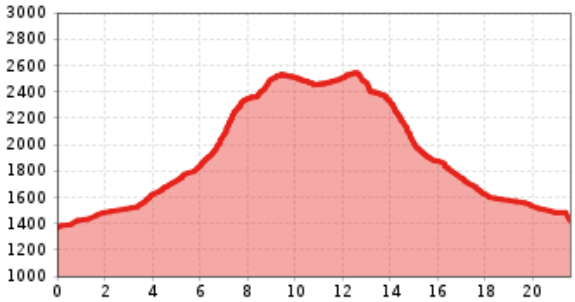

The most important at a glance

distance	altitude meters uphill	altitude meters downhill	walking time uphill
10.8 km	1350 m	1300 m	5:45 h

walking time downhill	total walking time	highest point	difficulty
4:15 h	9 h	2555 m	average

fitness:

★ ★ ★ ★ ☆

technique:

★ ★ ★ ★ ☆

parking:

Mit dem Auto bis nach Hollbruck
Parkplatz Hollbruck

starting point: Hollbruck
destination point: Graveyard Hochgränten
best season: JUN, JUL, AUG, SEP

Gpx file

download>

Interactive map

open>

Description

Via Hollbrucker Tal up to the Ochsenboden and from there bear right up to Hollbrucker Eck which has the Hollbrucker Kreuz. Down via the ridge, once again branching off into the Carnic altitude trail No. 403 and continuing to the highest situated war cemetery, Hochgränten cemetery at 2534 m.