Hike to Böses Weibele 2.521m

Scenic summit hike on the Lienzer Hochstein

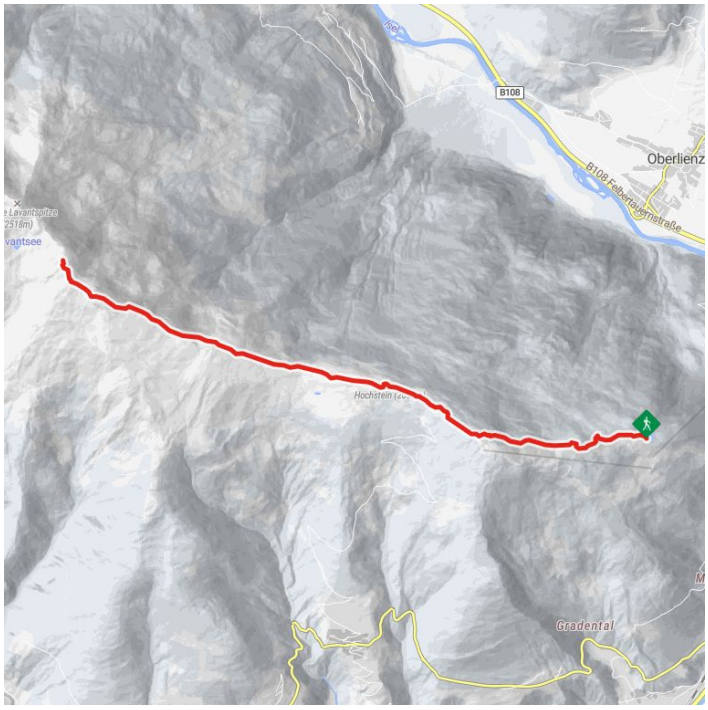

Altitude profile

Hike to Böses Weibele 2.521m

The most important at a glance

distance	altitude meters uphill	altitude meters downhill	walking time uphill
13.6 km	965 m	965 m	3:30 h

walking time downhill	total walking time	highest point	difficulty
3 h	6:30 h	2520 m	average

fitness:

★ ★ ★ ☆ ☆

technique:

★ ★ ★ ☆ ☆

public transport:

Bus stop Hochstein/Schloss Bruck. From the bus stop, take the Schloßbergbahn and the H2 double chairlift to the Sternalm.

parking:

Hochstein-Talstation parking lot

starting point: Sternalm
destination point: Böses Weibele
best season: MAY, JUN, JUL, AUG, SEP, OCT

arrival

Parking spot

Car park Hochsteinhütte

Gpx file

download>

Interactive map

open>

Description

From the Sternalm, the route first leads via the Märchensteig to the Hochsteinhütte. From there, follow the hiking trail across flat alpine meadows and a final ascent to the summit of the Böses Weibele at 2.521m.