Winter hiking Schustertalweg trail

Impressive hike into the Schustertal valley

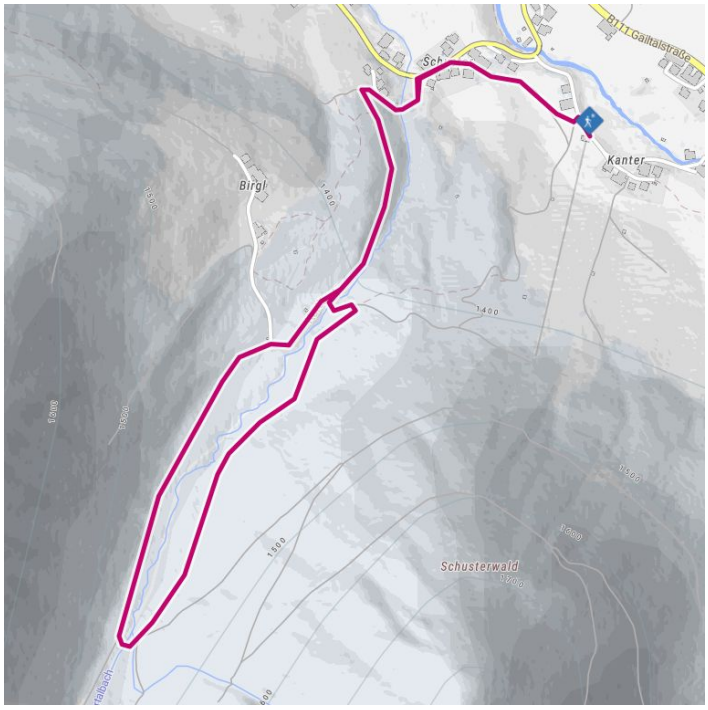

Altitude profile

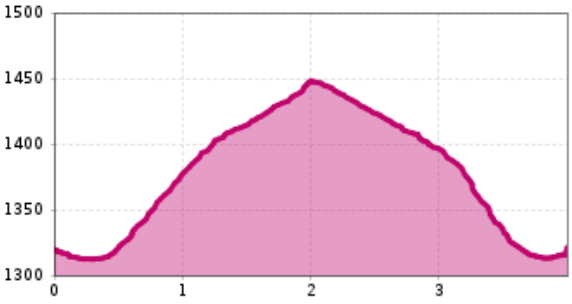

Winter hiking Schustertalweg trail

The most important at a glance

distance	altitude meters uphill	altitude meters downhill	walking time uphill
3.7 km	140 m	140 m	1:30 h

total walking time	highest point	difficulty	state:
1:30 h	1450 m	average	closed

fitness:

* * * ☆ ☆

technique:

* * * ☆ ☆

public transport:

Mit dem Bus bis zur Haltestelle "Kartitsch Abzw. St. Oswald"

parking:

Mit dem Auto bis zum Kanterlift in Kartitsch
Parkplatz beim Kanterlift in Kartitsch

starting point: Parkplatz Kanterlift
destination point: Parkplatz Kanterlift
best season: JAN, FEB, MAR, APR, NOV, DEC
route typ: circuit

arrival

Parking spot

Parking lot Kanterlift

Gpx file

download>

Interactive map

open>

Description

The starting point for this circuit is the car park by the Kanterlift in Kartitsch. The path ascends slightly along the Bärenloch sledge piste directly into the Schustertal. The wildly romantic hiking path meanders through the snowy winter forest, past the big boulders that originate verifiably from the last Ice Age! After arriving approximately in the middle of the valley, the path crosses the stream and leads on the opposite side back towards Schuster and from there on to the Kanterlift car park. A tip for the winter hiker: before reaching Schuster again, it is possible to do a short detour to the Birglhöfen. From there one has a fantastic view over the whole locality – from St.Oswald to Rauchenbach. Connection possibility: Gailbach circuit, Hollbruckertalweg.